



Fleet Complete

PRODUCT OVERVIEW

AMSA 2016 EDMONTON

About Fleet Complete

- Founded in 1998, Fleet Complete is a leading global provider of mission critical fleet, asset and mobile workforce solutions
- Fleet Complete has provided dispatching, fleet tracking and mobile resource solutions to over 7,000 companies worldwide
- Current operations in Canada, United States, Netherlands, Australia and Puerto Rico.
- Currently monitoring nearly 200,000 assets globally
- Many municipal clients in ALBERTA – some will be in this room

Fleet Complete Platform

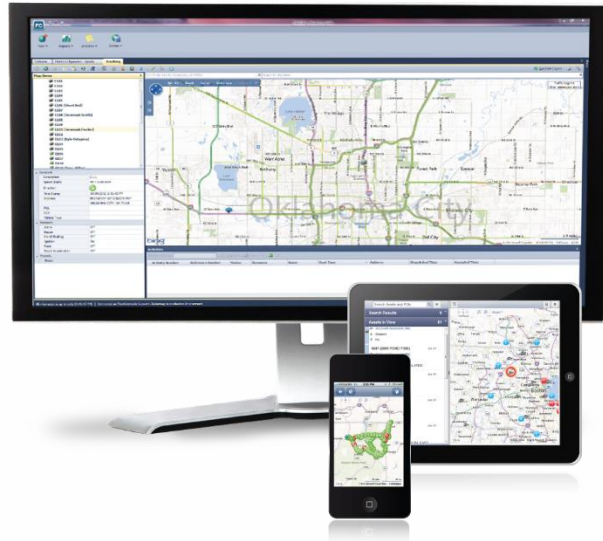

All 3 Fleet Complete solutions can be tracked and managed from:

- .NET PC App
- Browser + Mobile Browser (HTML5) App
- iPad App



 **FleetTracker**
Vehicle Tracking



 **AssetTracker**
Tracking of Expensive Assets,
Equipment etc.



 **DVIR (Driver Vehicle
Inspection Report)**
Mobile Compliance

DVIR Application

- Eliminate paper inspections – increase visibility, compliance
- Use iOS or ANDROID SIM enabled smartphone or tablet for in field inspections
- Completing inspection matches driver to asset
- Device GPS indicates location and time stamp (no typing)
- Notification rule for moving vehicle with no inspection completed
- Indicated DEFECTS - generate email

The screenshot shows the 'Vehicle Inspection' screen of the DVIR application. At the top, the status bar displays various icons and the time 9:51 AM. The app header is 'Vehicle Inspection' with a back arrow. Below the header, there are three input fields: 'Enter Location (required)' with 'Edmonton' entered, 'Inspection Type' with 'PreTrip' selected, and 'Units to Inspect'. The 'Units to Inspect' section shows a list of vehicles, with 'Mazda CX5 MGS700' selected. Below this, it shows '2015 Mazda CX-5'. To the right of the vehicle name, there are two circular counters: 'Minor' with a value of 0 and 'Major' with a value of 0. At the bottom of the screen, there is a button labeled 'SIGN INSPECTION REPORT'.

DVIR Application

- System “remembers” defect on asset until cleared
- Maintenance manages defects on web portal – clear defects and sign off when complete
- Office can view inspections from field with 60 second delay
- All inspections from field stored in Fleet Complete for 1 year for review / auditing

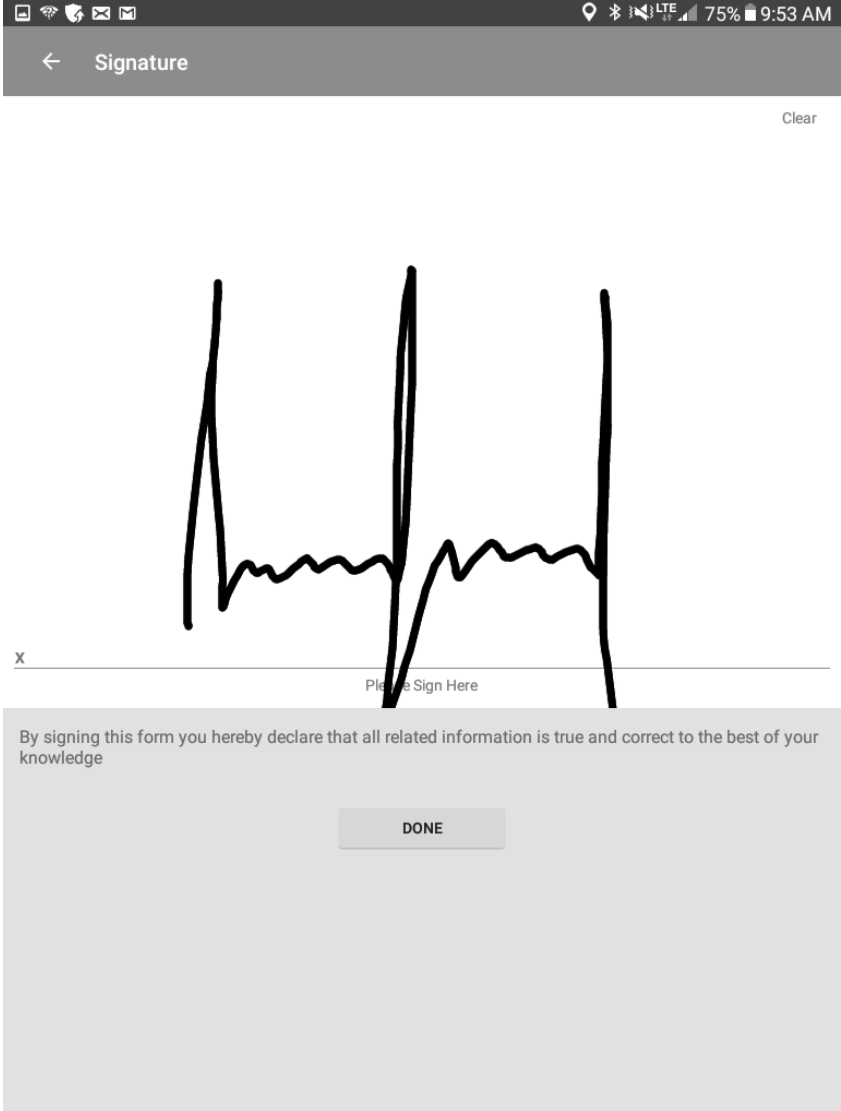

The screenshot shows a mobile application interface for a signature. At the top, a status bar displays various icons and the time 9:53 AM. Below this is a header bar with a back arrow and the word "Signature". A "Clear" link is visible in the top right corner. The main area contains a large, stylized black signature. Below the signature, there is a horizontal line with an "x" on the left and the text "Please Sign Here" on the right. Underneath this line, a grey box contains the text: "By signing this form you hereby declare that all related information is true and correct to the best of your knowledge". At the bottom of this box is a "DONE" button.

DVIR Application

- Office can produce digital and printed version of the inspection report
- Full reporting capability – query DVIR for all drivers / assets or individually
- Customizations of Schedule 1 inspection are possible
- Compliant with all existing and future federal and provincial DOT regulations

← DVIR Paper View

Vehicle Inspection Report

Mazda CX5 MGS700 / -
Unit Description(s)/Plate Number(s)
Nov 16, 2016 9:53:20 AM MST
Date

FC8-SALES (Shane Kennedy)
Carrier Name
5403 203 Street NW, Edmonton, AB,
Home Terminal Address/Principal Place of Business

A

Mazda CX5 MGS700
Unit Description
0
Odometer (km)

	OK	Minor Defect	Major Defect	N/A		OK	Minor Defect	Major Defect	N/A
Schedule 1									
Electric Brake System	<input checked="" type="checkbox"/>	<input type="checkbox"/>	<input type="checkbox"/>	<input type="checkbox"/>	Fuel System	<input checked="" type="checkbox"/>	<input type="checkbox"/>	<input type="checkbox"/>	<input type="checkbox"/>
Suspension System	<input checked="" type="checkbox"/>	<input type="checkbox"/>	<input type="checkbox"/>	<input type="checkbox"/>	Exhaust System	<input checked="" type="checkbox"/>	<input type="checkbox"/>	<input type="checkbox"/>	<input type="checkbox"/>
Windshield Wiper/Washer	<input checked="" type="checkbox"/>	<input type="checkbox"/>	<input type="checkbox"/>	<input type="checkbox"/>	Hydraulic Brake System	<input checked="" type="checkbox"/>	<input type="checkbox"/>	<input type="checkbox"/>	<input type="checkbox"/>
Wheels, Hubs and Fasteners	<input checked="" type="checkbox"/>	<input type="checkbox"/>	<input type="checkbox"/>	<input type="checkbox"/>	Cargo Securement	<input checked="" type="checkbox"/>	<input type="checkbox"/>	<input type="checkbox"/>	<input type="checkbox"/>
Driver Controls	<input checked="" type="checkbox"/>	<input type="checkbox"/>	<input type="checkbox"/>	<input type="checkbox"/>	Emergency Equipment & Safety Devices	<input checked="" type="checkbox"/>	<input type="checkbox"/>	<input type="checkbox"/>	<input type="checkbox"/>
Steering	<input checked="" type="checkbox"/>	<input type="checkbox"/>	<input type="checkbox"/>	<input type="checkbox"/>	Frame and Cargo Body	<input checked="" type="checkbox"/>	<input type="checkbox"/>	<input type="checkbox"/>	<input type="checkbox"/>
Air Brake System	<input checked="" type="checkbox"/>	<input type="checkbox"/>	<input type="checkbox"/>	<input type="checkbox"/>	Glass and Mirrors	<input checked="" type="checkbox"/>	<input type="checkbox"/>	<input type="checkbox"/>	<input type="checkbox"/>
Tires	<input checked="" type="checkbox"/>	<input type="checkbox"/>	<input type="checkbox"/>	<input type="checkbox"/>	Lamps and Reflectors	<input checked="" type="checkbox"/>	<input type="checkbox"/>	<input type="checkbox"/>	<input type="checkbox"/>
Coupling Devices	<input checked="" type="checkbox"/>	<input type="checkbox"/>	<input type="checkbox"/>	<input type="checkbox"/>	Dangerous Goods	<input checked="" type="checkbox"/>	<input type="checkbox"/>	<input type="checkbox"/>	<input type="checkbox"/>
Horn	<input checked="" type="checkbox"/>	<input type="checkbox"/>	<input type="checkbox"/>	<input type="checkbox"/>	Heater/Defroster	<input checked="" type="checkbox"/>	<input type="checkbox"/>	<input type="checkbox"/>	<input type="checkbox"/>
General	<input checked="" type="checkbox"/>	<input type="checkbox"/>	<input type="checkbox"/>	<input type="checkbox"/>	Cab	<input checked="" type="checkbox"/>	<input type="checkbox"/>	<input type="checkbox"/>	<input type="checkbox"/>
Driver Seat	<input checked="" type="checkbox"/>	<input type="checkbox"/>	<input type="checkbox"/>	<input type="checkbox"/>					

Inspection Instances

A ☒ I declare, that each vehicle shown on this report has been inspected in accordance with Schedule 1

Nov 16, 2016 9:50:05 AM MST
Date/Time of Inspection
Edmonton
Address/Location of Inspection
PreTrip
Report Type
0
Odometer (km)
0
Engine Hours

Driving Inspector Signature
Shane Kennedy (HOS)
Driving Inspector Name

Contact Information

Shane Kennedy

Regional Sales Manager

Northern Alberta

Shane.kennedy@fleetcomplete.com

780-886-8167